

**26TH FLOOR PLAN
DUPLEX LOWER**

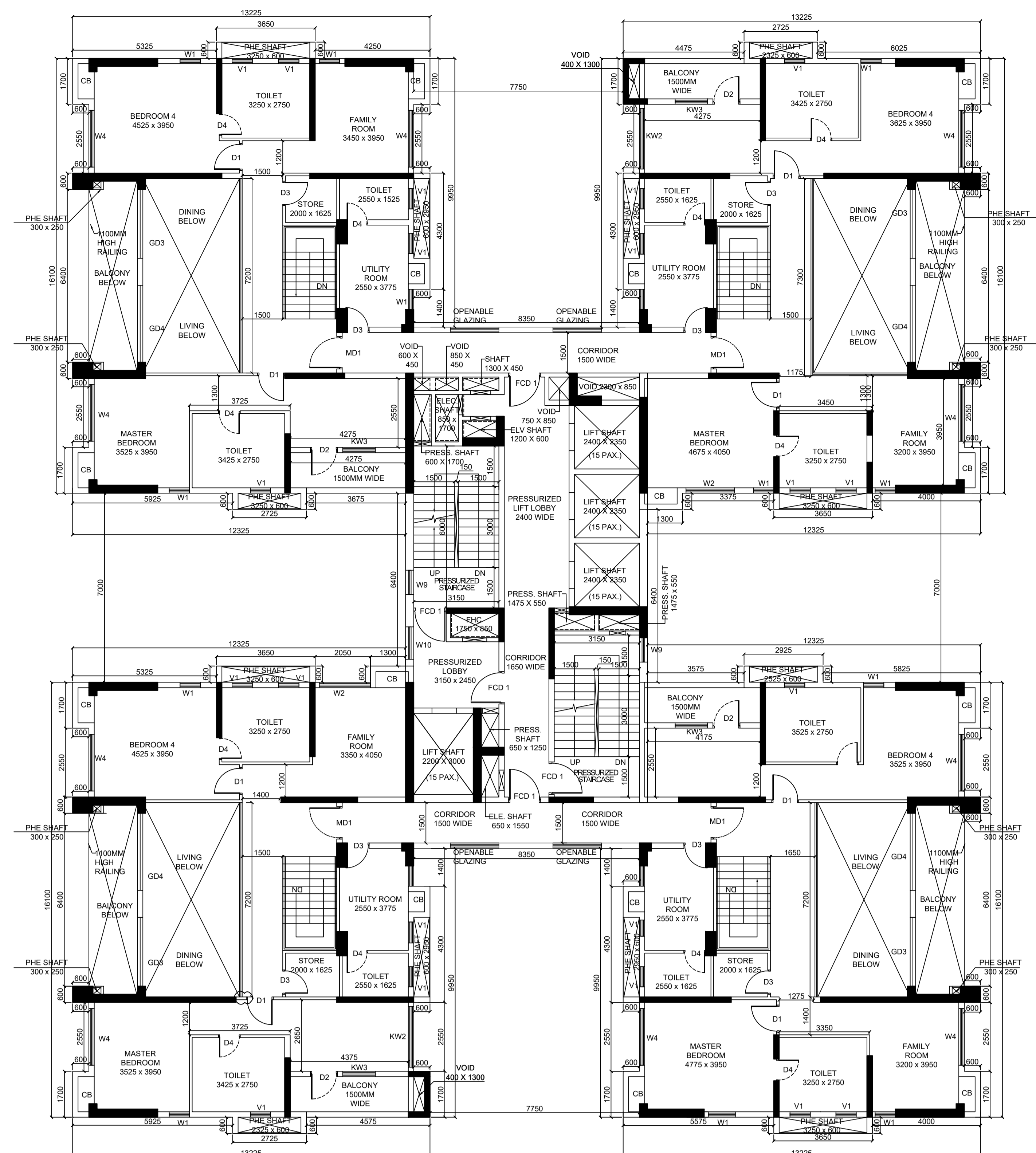

**27TH FLOOR PLAN
DUPLEX UPPER**

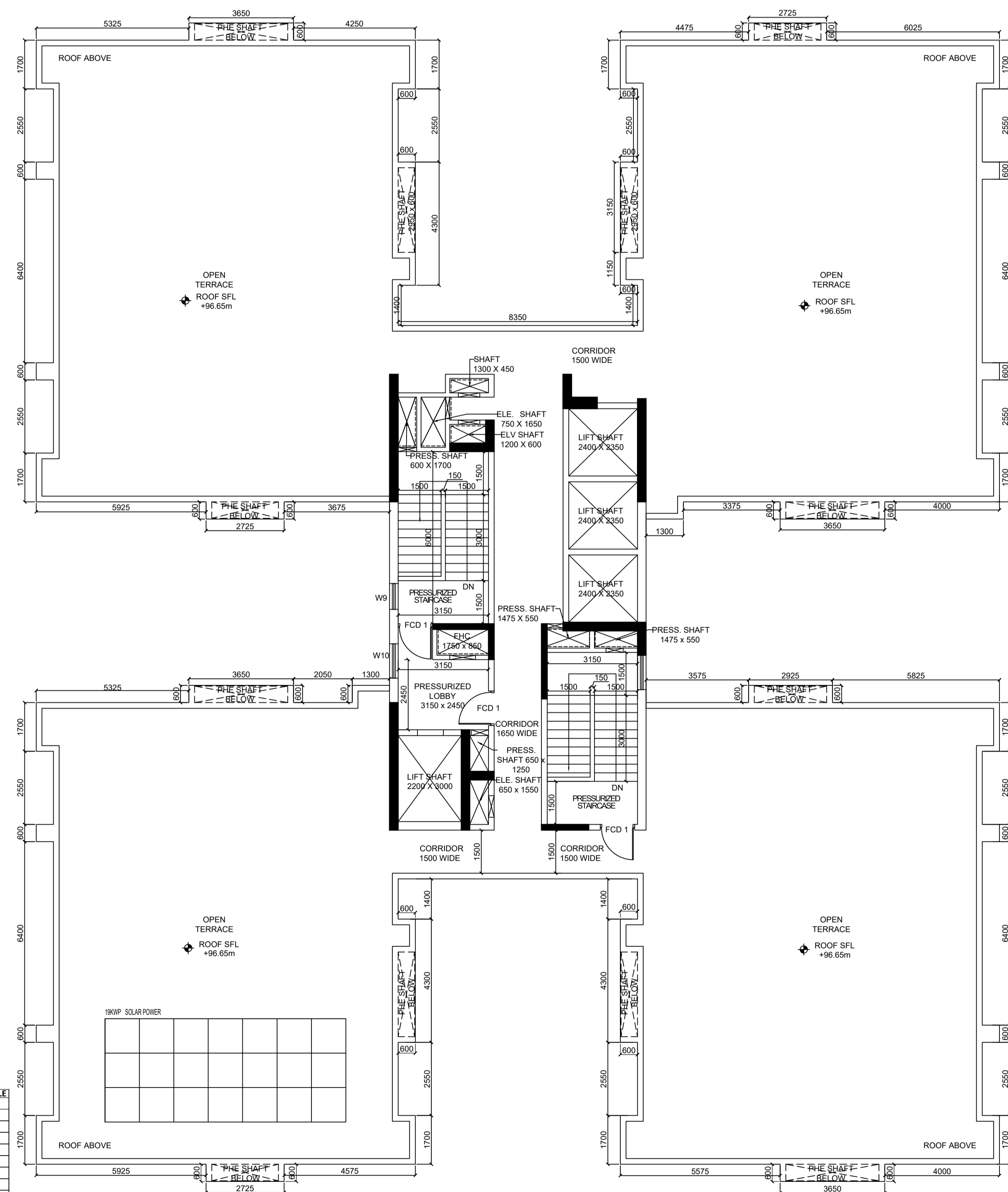

ROOF FLOOR PLAN

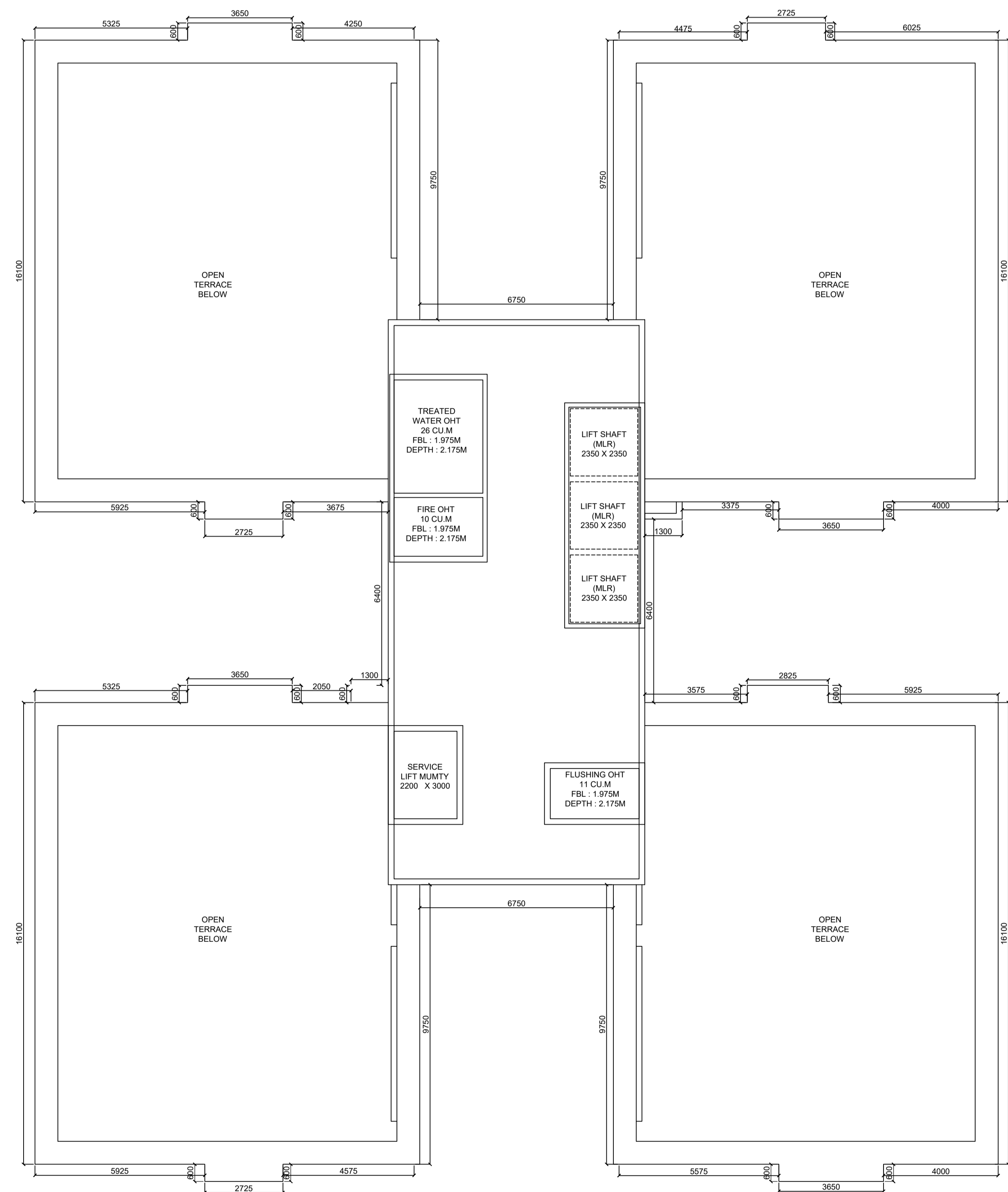

ABOVE ROOF PLAN

DOOR WINDOW SCHEDULE

TAG	SIZE
FC01	3000 X 2750
FC02	2000 X 2250
FC03	2400 X 2250
FC04	1500 X 2250
MD1	1200 X 2400
D1	1500 X 2250
D2	1000 X 2250
D3	900 X 2250
D4	800 X 2250
D5	2000 X 2250
D6	1200 X 2250
D7	1800 X 2400
D8	2000 X 2400
D9	2700 X 2400
D10	3000 X 2400
D11	2500 X 2400
D12	2850 X 2400
D13	2500 X 2400
D14	3000 X 2400
D15	2100 X 2400
D16	1200 X 2400
D17	1800 X 1200
D18	1500 X 1200
D19	750 X 1050
D20	2100 X 1950
D21	600 X 1350
D22	VARIABLES

NOTE:

1. ALL DIMENSIONS ARE IN MM UNLESS OTHERWISE SPECIFIED.
2. GRADE OF CONCRETE WILL BE AS PER STRUCTURAL DESIGN.
3. GRADE OF STEEL FE500 I.S. CODE 1786-1979
4. ALL INTERNAL DRIVEWAYS ARE CAPABLE OF CARRYING 45MT LOAD
5. ALL SPACES MARKED WITH ASTERISK ARE MECHANICALLY VENTILATED

DECLARATION OF GEO TECHNICAL ENGINEER :
UNDERSTANDING HAS INSPECTED THE SITE AND CARRIED OUT SOIL INVESTIGATION THEREON. IT IS CERTIFIED THAT THE EXISTING SOIL OF THE SITE IS ABLE TO CARRY THE LOAD COMING FROM THE PROPOSED CONSTRUCTION AND THE FOUNDATION SYSTEM PROPOSED HEREIN IS SAFE AND STABLE IN ALL RESPECT FROM GEO TECHNICAL POINT OF VIEW.

SIGNATURE OF GEO TECHNICAL ENGINEER
JISHNU PAL
ENROLLMENT NO. : G.T/11/32

DECLARATION OF STRUCTURAL ENGINEER :
THE STRUCTURAL DESIGN & DRAWING OF BOTH FOUNDATION & SUPERSTRUCTURE OF THE BUILDING HAS BEEN MADE BY ME CONSIDERING ALL POSSIBLE LOADS INCLUDING SEISMIC LOAD AS PER THE NATIONAL BUILDING CODE OF INDIA & CERTIFIED THAT IT IS SAFE & STABLE IN ALL RESPECT. THE RECOMMENDATIONS OF SOIL TEST REPORT HAS BEEN CONSIDERED DURING STRUCTURAL CALCULATION.

SIGNATURE OF STRUCTURAL ENGINEER
ANKIT AGARWALA
ENROLLMENT NO. : ESE/11/172

DECLARATION OF STRUCTURAL REVIEWER :
I HAVE REVIEWED/CHECKED THE STRUCTURAL DRAWING AND DESIGN DETAILS OF THIS PROJECT WHICH HAS BEEN PREPARED BY THE STRUCTURAL ENGINEER ANKIT AGARWALA, HAVING E.S.E NO. ESE/11/104 WHICH HAS BEEN DONE COMPLYING RELEVANT I.S. CODE INCLUDING SEISMIC AND NATIONAL BUILDING CODE. I CERTIFY THAT THE STRUCTURE WILL BE SAFE AND STABLE AGAINST ALL VERTICAL AND LATERAL LOADS AND WILL BE FIT FOR HABITABLE USE.

SIGNATURE OF STRUCTURAL REVIEWER
UTPAL SANTRA
E.S.R.NO.(STRUCTURAL REVIEWER)-ESR(I)/58/10

CERTIFICATE OF OWNER
I HEREBY DECLARE WITH FULL RESPONSIBILITY THAT I SHALL ENGAGE WITH THE ARCHITECT & ESE DURING CONSTRUCTION. I SHALL FOLLOW THE INSTRUCTIONS OF THE ARCHITECT & ESE DURING CONSTRUCTION. KMC AUTHORITY IS NOT LIABLE FOR STRUCTURAL STABILITY OF THE BUILDING AND ADJOINING STRUC. KMC AUTHORITY MAY REVOKE SANCTION PLAN IF ANY DOCUMENT IS FOUND FAKE.

Mr. Indranil Sen
(AUTHORIZED SIGNATORY)
(AMBUJA REALTY DEVELOPMENT LTD.)

CERTIFICATE OF THE ARCHITECT
THIS IS TO CERTIFY THAT THE BUILDING PLAN HAS BEEN DRAWN AS PER THE PROVISIONS OF K.M.C BUILDING RULE 2009 AS AMENDED FROM TIME TO TIME. ABUTTING K.M.C ROAD CONFORMS WITH THE PLAN & THAT IT IS A BUILDBLE SITE.

SIGNATURE OF THE ARCHITECT
NANDA KUMAR V.
CA/2004/34973

PROJECT DETAILS
PROPOSED PLAN FOR B+G+XXVII STORED RESIDENTIAL BUILDING COMPRISING OF SIX TOWERS ALONG WITH ONE NO. OF CLUB BUILDING (B+G+2) CONNECTED AT BASEMENT GROUND & PODIUM LEVEL AND A SINGLE STOREY TEMPLE BLOCK AT - PREMISES NO. 325, CHOWBAGHA, RS. PLOT NO. / DAG NO. 651 (PART) KHATHAN NO. 615 IN MOUZA NONDANGA, J.L NO. 10, BOROUGH NO. - XII, WARD NO. 108.P.S. - ANANDAPUR P.O. - ANANDAPUR, KOLKATA 700107, COMPLYING KMC BUILDING RULE 2009 (READ WITH RULE 69A(1)(a), 70(5) & 69(2)(g)) U/S 353A OF KMC ACT, 1980. ASSESSEE NO : 311080310436

**PROPOSED 26TH FLOOR PLAN
PROPOSED 27TH FLOOR PLAN
PROPOSED ROOF PLAN**

DRAWING NUMBER: UTPALAA/SANC./ G-37

SCALE: 1:100

DATE: 22.10.2024

ISSUE STATUS: SANCTION

TOWER - 6

SG. OF A/E (C/BLDG./BOR.-XII)K.M.C.

SG. OF E.E (C/BLDG./BOR.-XII)K.M.C.

SPACE FOR K.M.C.

BUILDING PERMIT (B.P) NO - 2024120400

DATE OF SANCTION - 15.01.2025

THE SANCTION IS VALID UP TO - 14.01.2030

